

161- HQ-7038

SECTION 1

SERIALS 1-

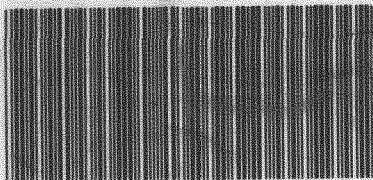

161-HQ-7038-1M

Screened by NARA [HF] 05-09-2025  
E.O. 14176 DocId:34687837

FBI - CENTRAL RECORDS CENTER

HQ - HEADQUARTERS

Class / Case #	Sub	Vol.	Serial #	
----------------	-----	------	----------	--

61 7038

1

1

OPEN

6/14/503222



RRP005XK38

Declassification authority derived from  
FBI Automatic Declassification Guide,  
issued May 24, 2007

INVESTIGATION

USE CARE IN HANDLING THIS FILE

Transfer-Call 421

Standard Form 86

AUGUST 1964  
U.S. CIVIL SERVICE COMMISSION  
(F.P.M. CHAPTER 736)  
86-107SECURITY INVESTIGATION DATA  
FOR SENSITIVE POSITION

CASE SERIAL NO. (CSC use only)

INSTRUCTIONS.—Prepare in triplicate, using a typewriter. Fill in all items. If the answer is "No" or "None," so state. If more space is needed for any item, continue under item 28.

1. FULL NAME (Initials and abridgements of full name are not acceptable. If no middle name, show "(NMN)"; if initials only, show "(no given or middle name)".)	(LAST NAME) <b>Malmgren</b>	(FIRST NAME) <b>Harald</b>	(MIDDLE NAME) <b>Bernard</b>	2. DATE OF BIRTH <b>13 July 1935</b>
OTHER NAMES USED. (Maiden name, names by former marriages, former names changed legally or otherwise, aliases, nicknames, etc. Specify which, and show dates used.) <b>None</b>				3. PLACE OF BIRTH <b>Boston, Mass.</b>
				4. <input type="checkbox"/> MALE <input type="checkbox"/> FEMALE
5. HEIGHT <b>6'1"</b>		WEIGHT <b>160</b>	COLOR EYES <b>Hazel</b>	COLOR HAIR <b>Red</b>
6. <input type="checkbox"/> SINGLE <input checked="" type="checkbox"/> MARRIED <input type="checkbox"/> WIDOW(ER) <input type="checkbox"/> DIVORCED	7. IF MARRIED, WIDOWED, OR DIVORCED, GIVE FULL NAME AND DATE AND PLACE OF BIRTH OF SPOUSE OR FORMER SPOUSE. INCLUDE WIFE'S MAIDEN NAME. GIVE DATE AND PLACE OF MARRIAGE OR DIVORCE. (Give same information regarding all previous marriages and divorces.) <b>Patricia Ann (Nelson) Malmgren; 13 November 1934, Los Angeles, California Married 26 June 1959, Oxford, England</b>			

8. DATES AND PLACES OF RESIDENCE. (If actual places of residence differ from the mailing addresses, furnish and identify both. Begin with present and go back to January 1, 1937. Continue under item 28 on other side if necessary.)

FROM	TO	NUMBER AND STREET	CITY	STATE
9/69	Present	6917 Woodside Place	Chevy Chase	Maryland WFO Ba
5/64	9/69	1714-34th Str., N. W.	Washington	D. C.
7/62	5/64	1251-35th Str., N. W.	Washington	D. C.
6/62	7/62	15456 Dickens Str.	Sherman Oaks	California LA AL
8/61	6/62	880 Highland Road	Ithaca	New York
9/60	8/61	15 Bardwell Court	Oxford	England
9/59	9/60	18 Bardwell Court	Oxford	England
7/59	8/59	8 Canterbury Road	Oxford	England
2/59	6/59	St. Margaret's Road	Oxford	England
9/58	1/59	Perkins Hall (Harvard)	Cambridge	Massachusetts BS
7/58	8/58	Villa Eteri, Bostanci	Istanbul	Turkey
1/58	6/58	14 Warnborough Road	Oxford	England

9.	<input checked="" type="checkbox"/> BY BIRTH <input type="checkbox"/> NATURALIZED	ALIEN REGISTRATION NO.	DATE, PLACE, AND COURT
<input checked="" type="checkbox"/> U.S. CITIZEN	CERT. NO.	PETITION NO.	
<input type="checkbox"/> DERIVED-PARENTS CERT. NO(S)			
<input type="checkbox"/> ALIEN	REGISTRATION NO.	NATIVE COUNTRY	DATE AND PORT OF ENTRY

10. EDUCATION. (All schools above elementary.)				
NAME OF SCHOOL	ADDRESS	FROM (Year)	TO (Year)	DEGREES
Nuffield College	Oxford, U., England	1959	1961	D.Phil.
Queen's College	Oxford U., England	1959	1959	
Harvard Univ.	Cambridge, Mass.	1958	1959	
Queen's College	Oxford U., England	1957	1958	
Yale Univ.	New Haven, Conn.	1954	1957	B.A. BS NH AL
Rensselaer Polytechnic	Troy, New York	1953	1954	
Samuel Gorton HS	Warwick, R. I.	1953	1953	Diploma

11. THIS SPACE FOR FBI USE. (See also item 29.)	12. SOCIAL SECURITY NUMBER <b>1543</b>
13. MILITARY SERVICE (Past or present) <b>None</b>	
SERIAL NO. (If none, give grade or rating at separation)	BRANCH OF SERVICE (Army, Navy, Air Force, etc.)
FROM (Yr.)	TO (Yr.)

ENCLOSURE



14. HAVE YOU EVER BEEN DISCHARGED FROM THE ARMED FORCES UNDER OTHER THAN HONORABLE CONDITIONS? ☐ YES ☒ NO.  
(If answer is "Yes," give details in item 28.)

15. EMPLOYMENT. (List ALL employment dates starting with your present employment. Give both month and year for all dates. Show ALL dates and addresses when unemployed. Give name under which employed if different from name now used.)

FROM	TO	NAME OF EMPLOYER (Firm or agency) AND SUPERVISOR (Full name, if known)	ADDRESS (Where employed)	TYPE OF WORK	REASON FOR LEAVING
WFO 7/69	Present	Overseas Development Council	1717 Mass. Ave., NW Wash., D. C.	Senior Fellow	
AY 10/64	7/69	Off. of Spec. Repr. for Trade Negotiations		Economist, Negotiator	
AL 7/62	10/64	Executive Office of the President			
NY 8/61	7/62	Institute for Defense Analyses (JE Cross)	400 Army-Navy Drive Arlington, Virginia	Economist	
		Acting Dir. EPSPD			
		Cornell U. (Prof. Frank Golay, Actg Chmn., Dept. of Economics)	Ithaca, N. Y.	Asst. Prof. of Econs.	
Student or unemployed prior to 8/61, except for: Self-employed					
1958	1959	Hudson Valley Steel Erection Co., Inc.	Istanbul, Turkey Oxford, England	Consultant	
Summer 1956		234 W. 41 Str., NYC			
Summer 1955		Minneapolis-Honeywell	Minneapolis, Minn.	Economist	
Summer 1954		Berndt B. Malmgren (father)	Warwick, R. I.	Painter	
Summer 1953		General Insulated Wire Works	Providence, R. I.	Draftsman	
Summer 1952		JL Entwistle Co.	Cranston, R. I.	Draftsman	
		Pearson Homes, Inc.	Hoxsle, R. I.	Laborer	

16. HAVE YOU EVER BEEN DISCHARGED (FIRED) FROM EMPLOYMENT FOR ANY REASON? ☐ YES ☒ NO.

17. HAVE YOU EVER RESIGNED (QUIT) AFTER BEING INFORMED THAT YOUR EMPLOYER INTENDED TO DISCHARGE (FIRE) YOU FOR ANY REASON? ☐ YES ☒ NO.  
(If your answer to 16 or 17 above is "Yes" give details in item 28. Show the name and address of employer, approximate date, and reasons in each case. This information should agree with the statements made in item 15—EMPLOYMENT.)

18. HAVE YOU EVER BEEN ARRESTED, TAKEN INTO CUSTODY, HELD FOR INVESTIGATION OR QUESTIONING, OR CHARGED BY ANY LAW ENFORCEMENT AUTHORITY? (You may omit: (1) Traffic violations for which you paid a fine of \$30 or less; and (2) anything that happened before your 16th birthday. All other incidents must be included, even though they were dismissed or you merely forfeited collateral.) ☐ YES ☒ NO.

IF YOUR ANSWER IS "YES," GIVE FULL DETAILS BELOW:

DATE	CHARGE	PLACE	LAW ENFORCEMENT AUTHORITY	ACTION TAKEN
------	--------	-------	---------------------------	--------------

THIS IS A SENSITIVE POSITION

(SIGNATURE AND TITLE OF AUTHORITY, AGENCY OFFICIAL)

19. HAVE YOU EVER HAD A NERVOUS BREAKDOWN OR HAVE YOU EVER HAD MEDICAL TREATMENT FOR A MENTAL CONDITION? ☐ YES ☒ NO.  
(If your answer is "Yes," give details in item 28.)

20. FOREIGN COUNTRIES VISITED (SINCE 1930). (Exclusive of military service.)

COUNTRY	DATE LEFT U.S.A.	DATE RETURNED U.S.A.	PURPOSE
---------	------------------	----------------------	---------

See attached

21. ARE YOU NOW, OR HAVE YOU EVER BEEN, A MEMBER OF THE COMMUNIST PARTY, U.S.A., OR ANY COMMUNIST OR FASCIST ORGANIZATION? ☐ YES ☒ NO.

22. ARE YOU NOW OR HAVE YOU EVER BEEN A MEMBER OF ANY FOREIGN OR DOMESTIC ORGANIZATION, ASSOCIATION, MOVEMENT, GROUP, OR COMBINATION OF PERSONS WHICH IS TOTALITARIAN, FASCIST, COMMUNIST, OR SUBVERSIVE, OR WHICH HAS ADOPTED, OR SHOWS, A POLICY OF ADVOCATING OR APPROVING THE COMMISSION OF ACTS OF FORCE OR VIOLENCE TO DENY OTHER PERSONS THEIR RIGHTS UNDER THE CONSTITUTION OF THE UNITED STATES, OR WHICH SEEKS TO ALTER THE FORM OF GOVERNMENT OF THE UNITED STATES BY UNCONSTITUTIONAL MEANS? ☐ YES ☒ NO.

23. IF YOUR ANSWER TO QUESTION 21 OR 22 ABOVE IS "YES," STATE THE NAMES OF ALL SUCH ORGANIZATIONS, ASSOCIATIONS, MOVEMENTS, GROUPS, OR COMBINATIONS OF PERSONS AND DATES OF MEMBERSHIP. IN ITEM 28 OR ON A SEPARATE SHEET TO BE ATTACHED TO AND MADE A PART OF THIS FORM, GIVE COMPLETE DETAILS OF YOUR ACTIVITIES THEREIN AND MAKE ANY EXPLANATION YOU DESIRE REGARDING YOUR MEMBERSHIP OR ACTIVITIES.

NAME IN FULL	ADDRESS	FROM	TO	OFFICE HELD
--------------	---------	------	----	-------------

24. MEMBERSHIP IN OTHER ORGANIZATIONS. (List all organizations in which you are now a member or have been a member, except those which show religious or political affiliations.) (If none, so state.)

NAME IN FULL	ADDRESS	TYPE	FROM	TO	OFFICE HELD
Institute for Strategic Studies	London	Professional	1962	Present	
Amer. Econ. Assoc.	London	"	1959	Present	
Royal Econ. Soc.	England	"	1959	Present	
Oxford Econ. Club	England	"	1959	1961	Chrmn, 1961

25. RELATIVES. (Parents, spouse, divorced spouse, children, brothers, and sisters, living or dead. Name of spouse should include maiden name and any other names by previous marriage. If person is dead, state "dead" after relationship and furnish information for other columns as of time of death.)

RELATION	NAME IN FULL	YEAR OF BIRTH	ADDRESS	COUNTRY OF BIRTH	PRESENT CITIZENSHIP
Father	Berndt B. Malmgren	1905	3391 W. Shore Rd.	Sweden	US
Mother	Magda H. (Nilsson)	1903	Warwick, R. I.	Sweden	US
Wife	Patricia Ann (Nelson)	1934	6917 Woodside Place	US	US
			Chevy Chase, Md.		
Daughter	Karen Philippa	1962	same	US	US
Daughter	Britt		same		
Daughter	Erica		same		
Sister	Hope M. (Malmgren) Spunzo		132 Elmgrove Ave.		
Brother	Kurt L. Malmgren		Providence, R. I.		
			Bethlehem, Pa.		

FOIA(b)(6)

NAME IN FULL	HOME ADDRESS	BUSINESS ADDRESS	YEARS KNOWN
BS Prof. T. G. Schelling	Center for Internatl. Affairs, Harvard	Cambridge, Mass.	14
Mrs. Dorothy Brailsford	2163 Broad Str., Cranston, R. I.		28
Horace Hobbs, Mayor	City of Warwick, R. I.		18

NAME IN FULL	HOME ADDRESS	BUSINESS ADDRESS	YEARS KNOWN
Irwin R. Hedges	3648 N. Oakland, Arlington, Va.	AID	6
Matthew Marks	5938-6th Str., Falls Church, VA.	Treasury	5
James Pomeroy Hendrick	Volta Place, Wash., D. C.	Retired	5

28. SPACE FOR CONTINUING ANSWERS TO OTHER QUESTIONS. (Show item numbers to which answers apply. - Attach a separate sheet if there is not enough space here.)

Item 8 cont. (dates and places of residence)

AL	9/53	6/54	Rensselaer Polytechnic Inst.	Troy, N. Y.
MP	6/56	9/56	U. of Minn. Campus	Minneapolis, Minn.
DS	7/55	9/55	60 Fairway Lane	Warwick, R. I.
	1942	1955	19 Royal Avenue	Conimicut, R. I.
	(see attached)			

29. REPORT OF INFORMATION DEVELOPED. (This space reserved for FBI use.)

DATE:

Before signing this form check back over it to make sure you have answered all questions fully and correctly.

## CERTIFICATION

I CERTIFY that the statements made by me on this form are true, complete, and correct to the best of my knowledge and belief, and are made in good faith.

**False statement on this form  
is punishable by law.**

28 January 1970  
(DATE)

(SIGNATURE *Sign original and first carbon copy*)

INFORMATION TO BE FURNISHED BY AGENCY

INSTRUCTIONS TO AGENCY: See Federal Personnel Manual Chapter 736 and FPM Supplement 296-31, Appendix A, for details on when this form is required and how it is used. If this is a request for investigation before appointment, insert "APPL" in the space for Date of Appointment and show information about the *proposed* appointment in the other spaces for appointment data. The *original* and the *first* carbon copy should be signed by the applicant or appointee. Submit the *original* and the *unsigned* carbon copy of the form, Standard Form 87 (Fingerprint Chart), and any investigative information about the person received on voucher forms or otherwise, to the United States Civil Service Commission, Bureau of Personnel Investigations, Washington, D.C. 20415. If this is a request for full field security investigation, submit these forms to the attention of the Division of Reimbursable Investigations; if this is a request for preappointment national agency checks, submit these forms to the attention of the Control Section.

RETAIN THE CARBON COPY OF STANDARD FORM 86 (SIGNED BY THE APPLICANT OR APPOINTEE) FOR YOUR FILES

DATE OF APPOINTMENT	TYPE OF APPOINTMENT <input type="checkbox"/> EXCEPTED <input type="checkbox"/> COMPETITIVE (Include indefinite and temporary types of competitive appointments.)	CIVIL SERVICE REGULATION NUMBER OR OTHER APPOINTMENT AUTHORITY	TITLE OF POSITION AND GRADE OR SALARY
DEPARTMENT OR AGENCY	DUTY STATION	SEND RESULTS OF PREAPPOINTMENT CHECK TO:	
THIS IS A SENSITIVE POSITION (SIGNATURE AND TITLE OF AUTHORIZING AGENCY OFFICIAL)			

U. S. GOVERNMENT PRINTING OFFICE : 1968 O-299-784

13 July 1935

## 20. Foreign Countries Visited (since 1930)

WFO AX

<u>Country</u>	<u>Date Left</u>	<u>Date Ret.</u>	<u>Purpose</u>
Germany, Italy, Austria, France, Denmark, Yugoslavia, Monaco	7/57	9/58	Study at Oxford; touring
Spain, Switzerland, Turkey, Greece	1/59	3/60	Econ. consultant
United Kingdom	3/60	8/61	Oxford University
United Kingdom, France, Germany	9/63	10/63	ISS Conf. in U. K.; visit NATO, SHAPE & indiv. to discuss Europ. defense
Italy	9/65	10/65	Pleasure trip
The Netherlands, Switzerland, Thailand, Japan	9/69	9/69	ECAFE conference in Thailand; meet with indiv. on trade and economics
Italy	11/69	11/69	Attend conference sponsored by Agnell Foundation

OFFICIAL TRAVEL for Office of the Special Representative for Trade Negotiations

Switzerland, U. K.	11/28/64	12/14/64
Switzerland	8/23/65	9/16/65
Hong Kong, Japan	4/15/66	5/1/66
Pakistan	8/11/66	8/23/66
Switzerland	11/27/66	12/9/66
Switzerland	2/16/67	3/4/67
Brussels, London, Switzerland	3/16/67	3/25/67
* Switzerland	3/30/67	4/9/67
Switzerland, U. K., France	5/29/67	6/24/67
Italy	7/11/67	8/22/67
Belgium	9/19/67	9/27/67
Belgium, Paris	10/16/67	10/24/67
Switzerland, Belgium	11/16/67	12/2/67
Switzerland, Belgium	1/13/68	1/23/68
Switzerland, Belgium	4/6/68	4/13/68
Switzerland	4/27/68	5/11/68
Switzerland, Belgium	6/16/68	7/2/68
Switzerland, France	7/10/68	7/26/68
Switzerland, Belgium	9/23/68	10/20/68
Switzerland	10/27/68	11/1/68
Switzerland	11/9/68	12/2/68
Switzerland, Belgium	2/3/69	2/15/69
Switzerland	3/17/69	4/1/69
Switzerland, Belgium	4/21/69	5/11/69
Switzerland, Belgium	6/16/69	7/5/69
* Switzerland	4/17/67	5/7/67

Malmgren, Harald Bernard

13 July 1935

---

8.(cont.) dates and places of residence

BS   1940-41	1114 Broad Street	Providence, Rhode Island
1939-40	118 Gardner Street	Boston, Massachusetts
1937-39	113 Evans Street	Dorchester, Massachusetts

27. Institute for Defense Analyses (Navy Department) Top Secret 1962  
State Department Top secret 1963  
Executive Office of the President, Top secret 1964, 1969

WFO AX  
/

\*\*\*\*\*



Screened by NARA (H) 05-05-2025  
EJIA # 89007 DocID: 34687837

Declassification authority derived from  
FBI Automatic Declassification Guide,  
Issued May 24, 2007

161- HQ-7038

SECTION 1

SERIALS 1-

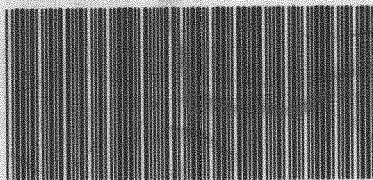

\*161-HQ-7038-1\*

Department of Justice

DO NOT REMOVE OR ADD TO THIS FILE

BUREAU

of

INVESTIGATION

FBI - CENTRAL RECORDS CENTER

HQ - HEADQUARTERS

Class / Case #	Sub	Vol.	Serial #	
161 7038		1	1	OPEN

6/14/503222



RRP005XK38

USE CARE IN HANDLING THIS FILE

Transfer-Call 421



UNITED STATES DEPARTMENT OF JUSTICE  
FEDERAL BUREAU OF INVESTIGATION

## Copy to:

Report of: SA H. ALLEN WITZGALL  
Date: 2/26/70

Office: Alexandria, Virginia

Field Office File #: 161-403

Bureau File #:

Title: HARALD BERNARD MALMGREN

Character: SPECIAL INQUIRY

Synopsis: Employment IDA verified and favorable. Supervisor and co-worker recommend. CIA check negative on appointee's wife. NIS check favorable. Arrest check negative.

- P -

DETAILS:EMPLOYMENT

Institute for Defense Analyses  
400 Army Navy Drive  
Arlington, Virginia  
July 23, 1962 - October 23, 1964

The following investigation was conducted by  
SA H. ALLEN WITZGALL and SA THOMAS E. TIERNEY on February 25,  
1970, at Arlington, Virginia:

KENNETH L. RENKE, Security Officer, Institute for Defense Analyses, advised his security file reflects that HARALD BERNARD MALMGREN, born July 13, 1935, Boston, Massachusetts, Social Security Number [REDACTED]-1543, was granted a top secret security clearance on July 9, 1962, by the Inspector of Naval Material, which is now DISCO. He advised his file contains no derogatory information on MALMGREN.

*See 8/31/67*

AX 161-403

K. P. DOLAN, Assistant Personnel Officer, IDA, advised that his files reflect that HARALD BERNARD MALMGREN was employed at IDA as an economist from July 23, 1962, to October 23, 1964, at which time he was given a leave of absence to work with the Office of Special Representatives for Trade Negotiations, Executive Office of the President. His employment was officially terminated on August 31, 1967. DOLAN advised the appointee's personnel file contains no performance ratings but he would assume the appointee performed satisfactorily as all his pay raises were granted on time. His file contains no derogatory information and the appointee is eligible for rehire.

*may be  
checking  
with  
Jenkins*

JAMES E. CROSS, Secretary for IDA stated that he was the appointee's supervisor from the summer of 1963 to October, 1964. He stated he has a very high opinion of the appointee's intelligence and professional abilities and has never had any reason to question the appointee's character, reputation, or loyalty to the U. S. Government. He advised that he had given the appointee increased responsibility and supervision over two or three men on different occasions and found him to be a very tactful and understanding supervisor. He stated the appointee was a very reliable worker. He advised he did not know anything about the appointee's personal life but on one occasion had heard one rumor that the appointee was having some trouble with his wife or another woman. He stated he did not pursue this matter with the appointee and it never affected the appointee's work. He could not remember where he had heard this rumor and he, himself, did not feel it was a true statement. CROSS stated he would highly recommend the appointee for a position of trust and responsibility with the U. S. Government.



ROLF R. PIEKARZ, Senior Economist, IDA, stated he was the appointee's co-worker from July, 1962, to October, 1964, and knew him both professionally and socially. He found him to be a very reliable and hard-working individual who took a great deal of interest in his work. He stated the appointee had a great deal of stamina and he had known the appointee to work through the night on different economic problems. He feels the appointee is highly qualified as an economist and has never had any reason to question the appointee's character, reputation, or loyalty. He has met several of the appointee's associates on various occasions and has always found them to be mature and responsible individuals. He has never known the appointee to drink excessively and has found him to always act in a responsible and respectable manner. He stated he would highly recommend the appointee for a position of trust and responsibility with the U. S. Government.

CIA CHECK

SA ARNOLD L. PARHAM caused a search to be made of the files of the Central Intelligence Agency (CIA) and was advised on February 25, 1970, that the files contained no pertinent identifiable information concerning PATRICIA ANN MALMGREN.

NIS CHECK

On February 25, 1970, IC JOHN B. ARMSTRONG reviewed the appointee's record at Naval Investigative Service Headquarters (NISHQ), Hoffman Building, Alexandria, Virginia.

This record reveals that on July 5, 1962, Office of Secretary of Defense, requested investigation of the appointee to determine suitability for access to classified material. This investigation was closed in May, 1965, no derogatory information developed.



AX 161-403

ARREST CHECK

IC JOHN B. ARMSTRONG caused a search to be made of the files of the Arlington County, Virginia, Police Department and was advised on February 19, 1970, that no record was located concerning the appointee.

-4\*-

Screened by NARA (R) 05-09-2025  
E.O. 14176 # 89007 DocId: 34687837

Declassification authority derived from  
FBI Automatic Declassification Guide,  
issued May 24, 2007

161- HQ-7038

SECTION 1

SERIALS 1-

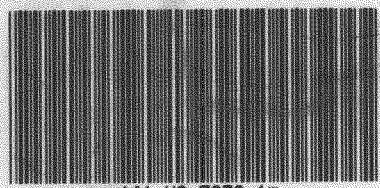

\*161-HQ-7038-1\*

Department of Justice

NO FROM OR ADDED TO THIS FILE

BUREAU

FBI - CENTRAL RECORDS CENTER

HQ - HEADQUARTERS

Class / Case #	Sub	Vol.	Serial #	
0161 7038		1	1	OPEN

6/14/503222



RRP005XK38

INVESTIGATION

USE CARE IN HANDLING THIS FILE

Transfer-Call 421



## INVESTIGATION REPORT

U. S. NAVAL INTELLIGENCE

OP NAV FORM 5520-119 (REV. 3-59)

~~FOR OFFICIAL USE ONLY~~

DATE

13 September 1962

## SUBJECT

MALMGREN, Harold Bernard, 800 Highland Road, Ithaca, N.Y.

(SocSecNo: [REDACTED] 1543)

Enpl: Institute of Defense Analyses,  
Office of Secretary of Defense, Washington, D.C.

## REPORT MADE BY

Special Agent J. H. REILLY

es

## REPORT MADE AT

DIO-3ND, New York, N.Y.

## ORIGIN OF THE CASE

SEC DEF, Wash., D.C. inv req of 5 July 1962

## AGENTS PARTICIPATING

NONE

## REFERENCES

(a) PRNC-152 of 12 July 1962, same subject

## ENCLOSURES

NONE

## COPY TO (ONI 12)

PRNC (2)

3ND (2)

## PERIOD COVERED

8 Aug - 10 Sep 1962

## CHARACTER OF INVESTIGATION

Contractor

BACKGROUND INVESTIGATION - Personnel

## ONI FILE NO.

PRNC-5745-1(d)

## STATUS

PENDING - 3ND

## SYNOPSIS

BIRTH: 13 July 1935, Boston, Mass., corroborated by employment records.

EMPLOYMENT: At Hudson Valley Steel Erection Co., Inc., presently at 220 East 138th St., Bronx, N.Y., as an economist on a retainer basis, in Istanbul, Turkey, was verified. Subject's assignment consisted of gathering information for a brochure on "Tourism Possibilities in Turkey" in preparation for the corporation's building of a hotel in Istanbul, according to Raymond Andre DUVALLOIN, president. Mr. DUVALLOIN stated that subject was a student at Oxford University when he engaged him during the Summers of 1958 and 1959, on recommendations of European business associates. He described subject as a serious-minded individual who was very mature for his years. He further stated that MALMGREN was highly intelligent and created a good impression among the company's foreign officials and Turkish employees. He said subject was an "open-minded conservative of the professional type" who was very ethical in his professional dealings and was a loyal American citizen of the highest caliber and integrity. He recommended subject to have access to classified material.

AGENCIES: Records of the Greater New York Credit Bureau and the New York, N.Y. Police Department contain no derogatory information re subject.

## UNDEVELOPED LEADS

NONE

## THIS REPORT CONSISTS OF

ONE

PAGE(S)

## APPROVED

Russell Ross ADAMS, CDT, USN

~~FOR OFFICIAL USE ONLY~~

ENCLOSURE

J. J. RSN  
By direction



161- HQ-7038

SECTION 1

SERIALS 1-

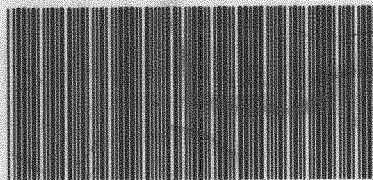

161-HQ-7038-1W

FBI - CENTRAL RECORDS CENTER

HQ - HEADQUARTERS

Class / Case #	Sub	Vol.	Serial #	
0161 7038		1	1	OPEN

6/14/503222



RRP005XK38

INVESTIGATION

USE CARE IN HANDLING THIS FILE

Transfer-Call 421



## UNITED STATES DEPARTMENT OF JUSTICE

## FEDERAL BUREAU OF INVESTIGATION

WASHINGTON, D.C. 20535

March 11, 1970

## HARALD BERNARD MALMGREN

THE INVESTIGATION OF DR. MALMGREN COVERED INQUIRIES IN THE CONTINENTAL UNITED STATES AS TO HIS CHARACTER, LOYALTY, ABILITY, AND GENERAL STANDING, BUT NO INQUIRIES WERE MADE AS TO THE SOURCES OF HIS INCOME.

I. BIOGRAPHICAL DATABirth

Dr. Malmgren was born on July 13, 1935, in Boston, Massachusetts. The records of the Bureau of Vital Statistics, Boston, Massachusetts, list his name as Harold Bernard Malmgren.

Education

Dr. Malmgren attended Rensselaer Polytechnic Institute, Troy, New York, from September, 1953, to June, 1954.

He attended Yale University, New Haven, Connecticut, from September, 1954, to June, 1957, when he was graduated summa cum laude, receiving a B.A. degree.

Dr. Malmgren reportedly attended Oxford University, Oxford, England, from October, 1957, to June, 1958, and from January, 1959, to August, 1961, receiving a Ph.D. degree.

He attended the Harvard University Graduate School of Arts and Sciences, Cambridge, Massachusetts, from September, 1958, to January, 1959, majoring in economics.

Employment

Summers of 1952  
to 1955

Dr. Malmgren reportedly had various jobs as a laborer, draftsman, and house painter. No records are available concerning these employments.



Harald Bernard Malmgren

Summer of 1956

Minneapolis-Honeywell, now Honeywell, Incorporated, Minneapolis, Minnesota, as an office worker on a temporary basis

Summers of 1958 and 1959

He was reportedly employed as a consultant in England and Turkey by the Hudson Valley Steel Erection Company, Incorporated, New York, New York.

1961-1962 academic year

Cornell University, Ithaca, New York, as an Assistant Professor of Economics

March, 1962, to July, 1962

The Rand Corporation, Santa Monica, California, as a consultant on a part-time basis

July, 1962, to August, 1967

Institute for Defense Analyses, Arlington, Virginia, as an economist. He was on a leave of absence from October, 1964, to August, 1967.

October, 1964, to the present

Office of the Special Representative for Trade Negotiations, Executive Office of the President, Washington, D. C., as an economist until July, 1969. Since July, 1969, Dr. Malmgren has served as a consultant.

July, 1969, to the present

Overseas Development Council, Washington, D. C., as a junior fellow

In addition to the foregoing, Dr. Malmgren was employed by the Department of State as a consultant from October, 1963, to August, 1966. He has been employed as an instructor at Johns Hopkins University School of Advanced International Studies, Washington, D. C., on a part-time basis since 1965.



Harald Bernard Malmgren

Marital Status

Dr. Malmgren is married to the former Patricia Ann Nelson. They reside at 6917 Woodside Place, Chevy Chase, Maryland.

II. RESULTS OF INVESTIGATION

Interviews

Thomas C. Schelling, Professor of Economics, Harvard University, Cambridge, Massachusetts, stated he has been very well acquainted with Dr. Malmgren since Dr. Malmgren was a student in his classes at Yale University, New Haven, Connecticut. He said Dr. Malmgren performed research work for him and assisted him in editing a textbook on economics while at Yale University. He advised they were later associates at the Institute for Defense Analyses, Arlington, Virginia. Dr. Schelling stated Dr. Malmgren, who studied at Oxford University, Oxford, England, is a brilliant economist who is stable, productive, and responsible. He described Dr. Malmgren as "first-rate" in every respect and said he considers him a loyal American of excellent character, reputation, morals, and associates. Dr. Schelling recommended him as a fine choice for a position of responsibility with the Government.

Alfred Kahn, Dean of the College of Arts and Sciences, Cornell University, Ithaca, New York, advised he was acquainted with Dr. Malmgren at Cornell University in 1961 and 1962. He described him as an exceptionally able economist and stated he is a man of fine character whose loyalty is above reproach. Dr. Kahn mentioned that during the latter part of Dr. Malmgren's employment at Cornell University, he did not devote all of his energies to teaching, and this resulted in complaints from a few students. He said he believes Dr. Malmgren was seeking other employment at that time. He advised that based on his knowledge of Dr. Malmgren, he would highly recommend him for a position of trust with the Government.

George Adams, Professor of Economics, Cornell University, Ithaca, New York, advised he recalls Dr. Malmgren as a former member of the faculty of Cornell University in the Department of Economics. He described Dr. Malmgren as a good economist and said he had no reason to question his character, loyalty, or morals. Professor Adams stated Dr. Malmgren was a

Harald Bernard Malmgren

vain and arrogant person who was disliked by his students at Cornell University. He advised he considered him to be a poor teacher. He said he would recommend Dr. Malmgren for a position of trust, but would not recommend him for a position in which he would be required to deal with people.

James E. Cross, Secretary, Institute for Defense Analyses, Arlington, Virginia, advised he was Dr. Malmgren's supervisor at the Institute for Defense Analyses from the Summer of 1963 to October, 1964. He described Dr. Malmgren as a very reliable worker and stated he has a very high opinion of his intelligence and professional abilities. He said he gave Dr. Malmgren increased responsibilities, including supervision over two or three men, on various occasions, and he found Dr. Malmgren to be a very tactful and understanding supervisor. Mr. Cross advised that Dr. Malmgren gave him no reason to question his character, loyalty, or reputation. He mentioned that on one occasion he heard a rumor indicating Dr. Malmgren may have been having marital difficulties. He stated he does not recall the source of his information in this regard and said he does not believe there was any truth to this rumor. Mr. Cross advised that, to the best of his knowledge, at that time Dr. Malmgren was happily married. He stated he would highly recommend him for a position of trust and responsibility with the Government.

Theodore R. Gates, Assistant Special Representative for Industry and Labor, Office of the Special Representative for Trade Negotiations, Executive Office of the President, Washington, D. C., advised he hired Dr. Malmgren in October, 1964, and said they worked together closely until July, 1969. He stated Dr. Malmgren is extremely bright and a very hard worker who is dedicated and capable. According to Mr. Gates, Dr. Malmgren has a somewhat abrasive personality, in that he treats some individuals as inferiors and "makes it clear" he desires to deal only with people in high positions. He advised, however, that in his opinion Dr. Malmgren's talents more than compensate for this personality trait and he performed very effective work. He said he considers Dr. Malmgren to be a stable individual, and stated he has no reason to question his character, reputation, loyalty, or associates. Mr. Gates recommended Dr. Malmgren for a position of trust and confidence.



Harald Bernard Malmgren

John W. Evans, Special Assistant to the Special Representative, Office of the Special Representative for Trade Negotiations, Executive Office of the President, Washington, D. C., advised he worked quite closely with Dr. Malmgren from early 1966 to July, 1969. He said Dr. Malmgren, a highly intelligent and able person, is a rather ambitious man who likes to assume responsibility. Mr. Evans stated he observed that Dr. Malmgren had personality clashes with some of his associates in the Office of the Special Representative for Trade Negotiations; however, he possesses no details concerning such clashes. He described Dr. Malmgren as very stable and responsible, and said he is a hard worker who performs his work well and effectively. He added that he is not acquainted with Dr. Malmgren on a social basis. Mr. Evans advised he would recommend him for a position of trust and confidence.

Morton Pomeranz, Executive Secretary, Trade Executive Committee, Office of the Special Representative for Trade Negotiations, Executive Office of the President, Washington, D. C., advised he has been professionally and socially acquainted with Dr. Malmgren since 1966. He described him as a very intelligent, able, and quite ambitious young man. He stated he questioned Dr. Malmgren's judgment because of the way he talked to people on occasion. In this connection, Mr. Pomeranz advised that within one month after Dr. Malmgren ceased active employment with the Office of the Special Representative for Trade Negotiations, and while he was on the rolls as a consultant, he made a speech in which he "blasted" the European Common Market countries for their agricultural policies. Mr. Pomeranz said he agreed with Dr. Malmgren's comments; however, he did not feel they should have been made by an individual who was employed in the capacity of a representative of the United States Government. He described Dr. Malmgren as a very courageous person, but stated he feels he lacks some maturity of judgment. Mr. Pomeranz advised he has no question concerning Dr. Malmgren's character, loyalty, reputation, or associates, and said he would definitely recommend him for a position of trust and confidence.

Lester Brown, Senior Fellow for Agriculture, Overseas Development Council, Washington, D. C., advised that he employed Dr. Malmgren in July, 1969, in view of his reputation as a very intelligent man and a talented writer. He described Dr. Malmgren as an exceptional worker with tremendous ability and stated he is very dedicated to his work. Mr. Brown commented



## Harald Bernard Malmgren

favorably as to Dr. Malmgren's character, loyalty, and reputation. He said Dr. Malmgren is doing commendable work in his present position, and advised he would highly recommend him for a position of trust with the Government.

Twenty-three additional persons, including Dr. Malmgren's professional associates, social acquaintances, and references, were interviewed during this investigation. They commented favorably regarding his character, loyalty, reputation, and associates, and advised they would recommend him for employment by the Government in a position of trust and confidence. Dr. Malmgren was described by these individuals as intelligent, capable, industrious, mature, discreet, and articulate. It was stated he is energetic, knowledgeable, conscientious, and trustworthy. Persons acquainted with Dr. Malmgren's close relatives advised they are considered reputable individuals.

### Close Relatives

Dr. Malmgren has the following close relatives in addition to his wife, mentioned previously:

Father	Berndt B. Malmgren Warwick, Rhode Island
Mother	Magda Nilsson Malmgren Warwick, Rhode Island
Sister	Hope Malmgren Spunzo Providence, Rhode Island
Brother	Kurt L. Malmgren Bethlehem, Pennsylvania
Daughter	Karen Malmgren Chevy Chase, Maryland
Daughter	Britt Malmgren Chevy Chase, Maryland
Daughter	Erica Malmgren Chevy Chase, Maryland

Harald Bernard Malmgren

#### Credit and Arrest Checks

Information has been received from the appropriate credit reporting agencies indicating their files contain either no record or no additional pertinent information concerning Dr. Malmgren.

The files of appropriate law enforcement agencies were found to contain no record of Dr. Malmgren or his close relatives.

#### Clearances

During 1962, Dr. Malmgren had a secret security clearance which was issued by the Department of the Air Force in connection with his employment by The Rand Corporation, Santa Monica, California.

Dr. Malmgren was granted a top secret security clearance by the Department of the Navy on July 9, 1962. This clearance terminated on August 31, 1967.

He was granted a top secret security clearance by the Department of State in October, 1963. This clearance terminated in August, 1966.

He was granted a top secret security clearance by the Office of the Special Representative for Trade Negotiations, Executive Office of the President, on November 18, 1964, and this clearance is presently active.

#### Agency Checks

The files of the Bureau of Personnel Investigations, Civil Service Commission, indicate that during an investigation conducted by the Civil Service Commission concerning Dr. Malmgren in 1965, Frank H. Golay, Professor of Economics, Cornell University, Ithaca, New York, was interviewed. He stated Dr. Malmgren was employed as an Assistant Professor of Economics at Cornell University when he, Dr. Golay, was Acting Chairman of the Department of Economics. He described Dr. Malmgren as a very successful teacher who enjoyed a good professional reputation. He added that Dr. Malmgren was efficient and thorough, and stated he was resourceful and responsible in planning and coordinating his work. He furnished favorable



Harald Bernard Malmgren

comments concerning Dr. Malmgren's character, loyalty, integrity, morals, and conduct. Dr. Golay reportedly furnished the following additional comments: "I would say that his capacity for administration is not extremely high, but as an economist his performance would be very successful. At times, he had difficulty in communicating with his contemporaries, as he has an arrogant nature. He was somewhat contemptuous of his colleagues, and tended to be pretentious of his capabilities. I would say that his performance amounted to approximately one-half of his claimed ability. However, I feel that he has the essential qualifications to perform his duties successfully." The files of the Bureau of Personnel Investigations, Civil Service Commission, contain no additional pertinent information concerning Dr. Malmgren.

During this investigation it was ascertained that Dr. Frank H. Golay is presently overseas.

According to the files of the Office of Security, Department of State, in June, 1963, Dr. Malmgren furnished information to the effect that in about 1960 or 1961 he and several other American Rhodes scholars at Oxford University, Oxford, England, signed an open letter to the President of the United States. He advised this letter stated that the dictatorship in Cuba was no different than any other dictatorship and that the signers did not think American intervention in Cuba was warranted at that time. Dr. Malmgren advised in June, 1963, that he no longer felt the way he did when he signed this letter. Investigation conducted by the Department of State in England and Turkey concerning Dr. Malmgren in 1963 developed no information of an unfavorable nature concerning him. The files of the Office of Security, Department of State, contain no additional pertinent information concerning Dr. Malmgren.

Information has been received from the following governmental agencies indicating their files contain either no record or no additional pertinent information concerning Dr. Malmgren:

House Committee on Internal Security;  
General Services Administration; Security  
Division, Office of the Secretary of

Harald Bernard Malmgren

Defense; Defense Industrial Security Clearance Office, Columbus, Ohio; Defense Central Index of Investigations, Fort Holabird, Maryland; Office of Special Investigations, Department of the Air Force; Naval Investigative Service, Naval Intelligence Command; Office of Security, Agency for International Development; United States Arms Control and Disarmament Agency; United States Secret Service; and the White House Office.

The central files of the FBI, including the files of the Identification Division, contain no additional pertinent information concerning Dr. Malmgren.



161- HQ-7038

SECTION 1

SERIALS 1-

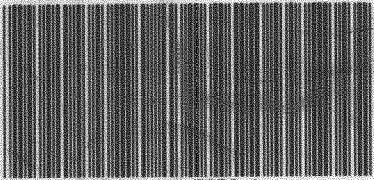

161-HQ-7038-1M

Screened by NARA [RF] 05-09-2025  
E.O. 14176 DocId:34687837

FBI - CENTRAL RECORDS CENTER

HQ - HEADQUARTERS

Class / Case #	Sub	Vol.	Serial #	
0161 7038		1	1	OPEN

6/14/503222



RRP005XK38

Declassification authority derived from  
FBI Automatic Declassification Guide,  
issued May 24, 2007

INVESTIGATION

USE CARE IN HANDLING THIS FILE

Transfer-Call 421

*Bureau*

WFO TO  
HANDLE

Airtel

AX TO  
HANDLE

3/1/72

To: SACs, Washington Field (161-6497) - enc. (5)  
Alexandria (161-403) - Enc.  
Albany (161-1091) - Enc.  
Boston (161-2496) - Enc.  
Philadelphia (161-1547) - Enc.  
Baltimore - Enc.  
Richmond - Enc.

From: Director, FBI (161-7038)

HAROLD DENARD MALMGREN  
SPECIAL INQUIRY  
DATED: 3/3/72

ReButel today.

Enclosed is up-to-date background data re  
Malmgren.

BA USE ONLY

AGENCY	RES.	DATE	INT.
DCH	✓	3/6	AB
AIRR			
WIS	1	3/6	AB
CHI	1	3/6	AB

**RUC**

FOLLOWING IS RESULT OF  
CHECK OF INDICES FBI BALTIMORE  
☒ NO RECORD *RE APPL.*  
☐ NO DEROGATORY INFORMATION  
☐ NO INFO. NOT PREVIOUSLY FURNISHED  
☐ NO IDENTICAL INFORMATION  
☒ NO IDENTIFIABLE INFORMATION *RE REL.*  
SAC FBI, BALTIMORE

SEARCHED \_\_\_\_\_ INDEXED \_\_\_\_\_  
SERIALIZED \_\_\_\_\_ FILED \_\_\_\_\_  
MAR 2 1972  
FBI - BALTIMORE

BA FILE TO BE  
DESTROYED IN 60 DAYS



Standard Form 86

AUGUST 1964  
U.S. CIVIL SERVICE COMMISSION  
(F.P.M. CHAPTER 736)  
86-107SECURITY INVESTIGATION DATA  
FOR SENSITIVE POSITION

CASE SERIAL NO. (CSC use only)

INSTRUCTIONS.—Prepare in triplicate, using a typewriter. Fill in all items. If the answer is "No" or "None," so state. If more space is needed for any item, continue under item 28.

1. FULL NAME (Initials and abridgements of full name are not acceptable. If no middle name, show "(NMN)"; if initials only, show "(no given or middle name)".)		(LAST NAME) <b>Malmgren</b>	(FIRST NAME) <b>Harald</b>	(MIDDLE NAME) <b>Bernard</b>	2. DATE OF BIRTH <b>13 July 1935</b>
OTHER NAMES USED. (Maiden name, names by former marriages, former names changed legally or otherwise, aliases, nicknames, etc. Specify which, and show dates used.) <b>None</b>					3. PLACE OF BIRTH <b>Boston, Mass.</b>
					4. <input checked="" type="checkbox"/> MALE <input type="checkbox"/> FEMALE
		5. HEIGHT <b>6'1"</b>	WEIGHT <b>170</b>	COLOR EYES <b>Hazel</b>	COLOR HAIR <b>Red</b>
6. <input type="checkbox"/> SINGLE <input checked="" type="checkbox"/> MARRIED <input type="checkbox"/> WIDOW(ER) <input type="checkbox"/> DIVORCED	7. IF MARRIED, WIDOWED, OR DIVORCED, GIVE FULL NAME AND DATE AND PLACE OF BIRTH OF SPOUSE OR FORMER SPOUSE. INCLUDE WIFE'S MAIDEN NAME. GIVE DATE AND PLACE OF MARRIAGE OR DIVORCE. (Give same information regarding all previous marriages and divorces.) <b>Patricia Ann (Nelson) Malmgren; 13 November 1934; Los Angeles, California</b> <b>Married 26 June 1959, Oxford, England</b>				
8. DATES AND PLACES OF RESIDENCE. (If actual places of residence differ from the mailing addresses, furnish and identify both. Begin with present and go back to January 1, 1937. Continue under item 28 on other side if necessary.)					
FROM		TO		NUMBER AND STREET	CITY STATE
4/71		Present		2809 Dumbarton Ave., N.W.	Washington D.C.
4/70		4/71		1733 N Str., N.W.	Washington D.C.
9/69		4/70		6917 Woodside Place	Chevy Chase Maryland
5/64		9/69		1714-34th Str., N.W.	Washington D.C.
7/62		5/64		1251-35th Str., N.W.	Washington D.C.
6/62		7/62		15456 Dickens Str.	Sherman Oaks California
8/61		6/62		880 Highland Rd.	Ithaca New York
9/60		8/61		15 Bardwell Court	Oxford England
9/59		9/60		18 Bardwell Court	Oxford England
7/59		8/59		8 Canterbury Rd.	Oxford England
2/59		6/59		St. Margaret's Rd.	Oxford England
9.					
<input checked="" type="checkbox"/> BY BIRTH		<input type="checkbox"/> NATURALIZED		ALIEN REGISTRATION NO.	DATE, PLACE, AND COURT
<input checked="" type="checkbox"/> U.S. CITIZEN					
		CERT. NO.		PETITION NO.	
<input type="checkbox"/> DERIVED-PARENTS CERT. NO(S).					
<input type="checkbox"/> ALIEN					
REGISTRATION NO.		NATIVE COUNTRY		DATE AND PORT OF ENTRY	
10. EDUCATION. (All schools above elementary.)					
NAME OF SCHOOL		ADDRESS		FROM (Year)	TO (Year) DEGREES
Nuffield College		Oxford Univ., England		1959	1961 D.Phil
Queen's College		Oxford Univ., England		1959	1959
Harvard University		Cambridge, Mass.		1958	1959
Queen's College		Oxford Univ., England		1957	1958
Yale University		New Haven, Conn.		1954	1957 B.A.
Rensselaer Polytechnic Inst.		Troy, N.Y.		1953	1954
Samuel Gordon HS		Warwick, R.I.		1953	1953 Diploma
11. THIS SPACE FOR FBI USE. (See also item 29.)					
12. SOCIAL SECURITY NUMBER <b>161-7038-28</b>					
13. MILITARY SERVICE (Past or present) <b>None</b>					
SERIAL NO. (If none, give grade or rating at separation)		BRANCH OF SERVICE (Army, Navy, Air Force, etc.)		FROM (Yr.)	TO (Yr.)

ENCLOSURE

14. HAVE YOU EVER BEEN DISCHARGED FROM THE ARMED FORCES UNDER OTHER THAN HONORABLE CONDITIONS? ☐ YES ☒ NO.  
(If answer is "Yes," give details in item 28.)

15. EMPLOYMENT. (List ALL employment dates starting with your present employment. Give both month and year for all dates. Show ALL dates and addresses when unemployed. Give name under which employed if different from name now used.)

FROM	TO	NAME OF EMPLOYER (Firm or agency) AND SUPERVISOR (Full name, if known)	ADDRESS (Where employed)	TYPE OF WORK	REASON FOR LEAVING
8/71	Present	Malmgren, Inc.	1101-16th Str., N.W. Wash., D.C.	consulting economist	
7/69	8/71	Overseas Development Council	1717 Mass. Ave., N.W. Wash., D.C.	senior fellow	
10/64	7/69	Off. of Spec. Repr. for Trade Negotiations Executive Office of the President		economist/negotiator	
7/62	10/64	Institute for Defense Analyses	400 Army-Navy Dr. Arlington, Va.	economist	
8/61	7/62	Cornell Univ.	Ithaca, N.Y.	Asst. Prof. of Economics	
Student or unemployed prior to 8/61, except for:				Self-employed	
1958	1959	Hudson Valley Steel Erection Co., Inc.	Istanbul, Turkey Oxford, England	consultant	
		(234 W. 41st Str., NYC)			
1956 (summer)		Minneapolis-Honeywell	Minneapolis, Minn.	economist	
1955 (summer)		Berndt B. Malmgren (father)	Warwick, R.I.	painter	
1954 (summer)		General Insulated Wire Works	Providence, R.I.	draftsman	
1953 (summer)		J.L. Entwistle Co.	Cranston, R.I.	draftsman	
1952 (summer)		Pearson Homes, Inc.	Hoxsie, R.I.	laborer	

16. HAVE YOU EVER BEEN DISCHARGED (FIRED) FROM EMPLOYMENT FOR ANY REASON? ☐ YES ☒ NO.

17. HAVE YOU EVER RESIGNED (QUIT) AFTER BEING INFORMED THAT YOUR EMPLOYER INTENDED TO DISCHARGE (FIRE) YOU FOR ANY REASON? ☐ YES ☒ NO.  
(If your answer to 16 or 17 above is "Yes" give details in item 28. Show the name and address of employer, approximate date, and reasons in each case. This information should agree with the statements made in item 15—EMPLOYMENT.)

18. HAVE YOU EVER BEEN ARRESTED, TAKEN INTO CUSTODY, HELD FOR INVESTIGATION OR QUESTIONING, OR CHARGED BY ANY LAW ENFORCEMENT AUTHORITY? (You may omit: (1) Traffic violations for which you paid a fine of \$30 or less; and (2) anything that happened before your 16th birthday. All other incidents must be included, even though they were dismissed or you merely forfeited collateral.) ☐ YES ☒ NO.

IF YOUR ANSWER IS "YES," GIVE FULL DETAILS BELOW:

DATE	CHARGE	PLACE	LAW ENFORCEMENT AUTHORITY	ACTION TAKEN
------	--------	-------	---------------------------	--------------



19. HAVE YOU EVER HAD A NERVOUS BREAKDOWN OR HAVE YOU EVER HAD MEDICAL TREATMENT FOR A MENTAL CONDITION? ☐ YES ☒ NO.  
(If your answer is "Yes," give details in item 28.)

20. FOREIGN COUNTRIES VISITED (SINCE 1930). (Exclusive of military service.)

COUNTRY	DATE LEFT U.S.A.	DATE RETURNED U.S.A.	PURPOSE
---------	------------------	----------------------	---------

SEE ATTACHED

21. ARE YOU NOW, OR HAVE YOU EVER BEEN, A MEMBER OF THE COMMUNIST PARTY, U.S.A., OR ANY COMMUNIST OR FASCIST ORGANIZATION? ☐ YES ☒ NO.

22. ARE YOU NOW OR HAVE YOU EVER BEEN A MEMBER OF ANY FOREIGN OR DOMESTIC ORGANIZATION, ASSOCIATION, MOVEMENT, GROUP, OR COMBINATION OF PERSONS WHICH IS TOTALITARIAN, FASCIST, COMMUNIST, OR SUBVERSIVE, OR WHICH HAS ADOPTED, OR SHOWS, A POLICY OF ADVOCATING OR APPROVING THE COMMISSION OF ACTS OF FORCE OR VIOLENCE TO DENY OTHER PERSONS THEIR RIGHTS UNDER THE CONSTITUTION OF THE UNITED STATES, OR WHICH SEEKS TO ALTER THE FORM OF GOVERNMENT OF THE UNITED STATES BY UNCONSTITUTIONAL MEANS? ☐ YES ☒ NO.

23. IF YOUR ANSWER TO QUESTION 21 OR 22 ABOVE IS "YES" STATE THE NAMES OF ALL SUCH ORGANIZATIONS, ASSOCIATIONS, MOVEMENTS, GROUPS, OR COMBINATIONS OF PERSONS AND DATES OF MEMBERSHIP. IN ITEM 28 OR ON A SEPARATE SHEET TO BE ATTACHED TO AND MADE A PART OF THIS FORM, GIVE COMPLETE DETAILS OF YOUR ACTIVITIES THEREIN AND MAKE ANY EXPLANATION YOU DESIRE REGARDING YOUR MEMBERSHIP OR ACTIVITIES.

NAME IN FULL	ADDRESS	FROM	TO	OFFICE HELD
--------------	---------	------	----	-------------

24. MEMBERSHIP IN OTHER ORGANIZATIONS. (List all organizations in which you are now a member or have been a member, except those which show religious or political affiliations.) (If none, so state.)

NAME IN FULL	ADDRESS	TYPE	FROM	TO	OFFICE HELD
--------------	---------	------	------	----	-------------

Institute for Strategic Studies	London	Professional	1962	Present	
American Economic Assoc.	USA	"	1959	Present	
Royal Economic Society	England	"	1959	Present	
Oxford Economic Club	England	"	1959	1961	Chrm., 1961
Council on Foreign Relations	NYC	"	1971	Present	

25. RELATIVES. (Parents, spouse, divorced spouse, children, brothers, and sisters, living or dead. Name of spouse should include maiden name and any other names by previous marriage. If person is dead, state "dead" after relationship and furnish information for other columns as of time of death.)

RELATION	NAME IN FULL	YEAR OF BIRTH	ADDRESS	COUNTRY OF BIRTH	PRESENT CITIZENSHIP
----------	--------------	---------------	---------	------------------	---------------------

Father	Berndt B. Malmgren	1905	3391 W. Shore Rd.	Sweden	USA
Mother	Magda H. (Nilsson)	1903	Warwick, R.I.	Sweden	USA
Wife	Patricia Ann (Nelson)	1934	6917 Woodside Pl. Chevy Chase, Md.	USA	USA
Daughter	Karen Philippa	1962	same	USA	USA
Daughter	Britt		same		
Daughter	Erika		same		
Sister	Hope M. (Malmgren) Spunzo		132 Elmgrove Ave. Providence, R.I.		
Brother	Kurt L. Malmgren		Bethlehem, Pa.		

FOIA(b)(6)

26a. REFERENCES. (Name three persons, not relatives or employers, who are aware of your qualifications and fitness.)

NAME IN FULL

HOME ADDRESS

BUSINESS ADDRESS

YEARS KNOWN

Prof. T.C. Schelling

Ctr. for Intl. Affairs 15  
Cambridge, Mass. (Harvard)

Mrs. Dorothy Brailsford 2163 Broad Str., Cranston, R.I.

19

Horace Hobbs (Mayor) City of Warwick, R.I.

19

26b. CLOSE PERSONAL ASSOCIATES. (Name three persons, such as friends, schoolmates or colleagues, who know you well.)

NAME IN FULL

HOME ADDRESS

BUSINESS ADDRESS

YEARS KNOWN

Irwin R. Hedges 3648 N. Oakland Str.  
Arlington, Va.

AID

7

Matthew Marks 5938-6th Str., Falls Church, Va. Treasury

6

James P. Hendrick Willowbrook Farm, Rt. 2, Front Royal, Va. Retired

6

27. TO YOUR KNOWLEDGE, HAVE YOU EVER BEEN THE SUBJECT OF A FULL FIELD OR BACKGROUND PERSONAL INVESTIGATION BY ANY AGENCY OF THE FEDERAL GOVERNMENT? ☒ YES ☐ NO. (If your answer is "Yes," show in item 28, (1) the name of the investigating agency (2) the approximate date of investigation, and (3) the level of security clearance granted, if known.)

28. SPACE FOR CONTINUING ANSWERS TO OTHER QUESTIONS. (Show item numbers to which answers apply. Attach a separate sheet if there is not enough space here.)

(Item 8 - Dates & Places of Residence - continued)

9/58	1/59	Perkins Hall (Harvard)	Cambridge	Massachusetts
7/58	8/58	Villa Eteri, Bostanci	Istanbul	Turkey
1/58	6/58	14 Warnborough Rd.	Oxford	England
10/57	12/57	Davenant Rd.	Oxford	England
9/54	6/57	Timothy Dwight College (Yale)	New Haven	Connecticut

29. REPORT OF INFORMATION DEVELOPED. (This space reserved for FBI use.)

DATE:

Before signing this form check back over it to make sure you have answered all questions fully and correctly.

CERTIFICATION

I CERTIFY that the statements made by me on this form are true, complete, and correct to the best of my knowledge and belief, and are made in good faith.

False statement on this form  
is punishable by law.

August 25, 1971  
(DATE)

(SIGNATURE - Sign original and first carbon copy)

INFORMATION TO BE FURNISHED BY AGENCY

INSTRUCTIONS TO AGENCY: See Federal Personnel Manual Chapter 736 and FPM Supplement 296-31, Appendix A, for details on when this form is required and how it is used. If this is a request for investigation before appointment, insert "APPL" in the space for Date of Appointment and show information about the proposed appointment in the other spaces for appointment data. The original and the first carbon copy should be signed by the applicant or appointee. Submit the original and the unsigned carbon copy of the form, Standard Form 87 (Fingerprint Chart), and any investigative information about the person received on voucher forms or otherwise, to the United States Civil Service Commission, Bureau of Personnel Investigations, Washington, D.C., 20415. If this is a request for full field security investigation, submit these forms to the attention of the Division of Reimbursable Investigations; if this is a request for preappointment national agency checks, submit these forms to the attention of the Control Section.

RETAIN THE CARBON COPY OF STANDARD FORM 86 (SIGNED BY THE APPLICANT OR APPOINTEE) FOR YOUR FILES

DATE OF APPOINTMENT	TYPE OF APPOINTMENT <input type="checkbox"/> EXCEPTED <input type="checkbox"/> COMPETITIVE. (Include indefinite and temporary types of competitive appointments.)	CIVIL SERVICE REGULATION NUMBER OR OTHER APPOINTMENT AUTHORITY	TITLE OF POSITION AND GRADE OR SALARY
DEPARTMENT OR AGENCY	DUTY STATION	SEND RESULTS OF PREAPPOINTMENT CHECK TO:	
THIS IS A SENSITIVE POSITION			
(SIGNATURE AND TITLE OF AUTH)		ED AGENCY OFFICIAL	



Item 8 - Dates & Places of Residence - continued

6/56	9/56	Univ. of Minnesota Campus	Minneapolis	Minnesota
7/55	9/55	60 Fairway Lane	Warwick	Rhode Island
9/53	6/54	Rensselaer Polytechnic Inst.	Troy	New York
1942	1954	19 Royal Ave.	Conimicut	Rhode Island
1940	1941	1114 Broad Str.	Providence	Rhode Island
1939	1940	118 Gardner Str.	Boston	Massachusetts
1937	1939	113 Evans Str.	Dorchester	Massachusetts

Item 20 - Foreign Countries Visited

Germany, Italy, Austria, France, Denmark, Yugoslavia, Monaco	7/57	9/58	Study at Oxford; touring
Spain, Switzerland, Turkey, Greece	1/59	3/60	Economic consultant
United Kingdom	3/60	8/61	Oxford University
U.K., France, Germany	9/63	10/63	ISS Conference in U.K.: visit NATO, SHAPE & individuals to discuss European defense
Italy	9/65	10/65	vacation
Netherlands, Switzerland, Japan, Thailand	9/69	9/69	ECAFE conference in Thailand; meet with individuals on trade & economics
Italy	11/69	11/69	Agnelli Fdn. Conference
Netherlands, France, England	6/70	6/70	FAO Meeting; visit individuals
France, Switzerland	9/70	9/70	ISS Conference; visit individuals
Belgium, England, Switzerland	1/71	1/71	NAM/UNICE joint meeting; visit individuals
England	4/71	4/71	Visit individuals
England, France, Switzerland	5/71	5/71	Visit individuals
England, Switzerland, France	7/71	7/71	Visit individuals

Item 20 - Foreign Countries Visited (continued)OFFICIAL TRAVEL for Office of the Special Representative for Trade Negotiations

Switzerland, U. K.	11/28/64	12/14/64
Switzerland	8/23/65	9/16/65
Hong Kong, Japan	4/15/66	5/1/66
Pakistan	8/11/66	8/23/66
Switzerland	11/27/66	12/9/66
Switzerland	2/16/67	3/4/67
Brussels, London, Switzerland	3/16/67	3/25/67
* Switzerland	3/30/67	4/9/67
Switzerland, U. K., France	5/29/67	6/24/67
Italy	7/11/67	8/22/67
Belgium	9/19/67	9/27/67
Belgium, Paris	10/16/67	10/24/67
Switzerland, Belgium	11/16/67	12/2/67
Switzerland, Belgium	1/13/68	1/23/68
Switzerland, Belgium	4/6/68	4/13/68
Switzerland	4/27/68	5/11/68
Switzerland, Belgium	6/16/68	7/2/68
Switzerland, France	7/10/68	7/26/68
Switzerland, Belgium	9/23/68	10/20/68
Switzerland	10/27/68	11/1/68
Switzerland	11/9/68	12/2/68
Switzerland, Belgium	2/3/69	2/15/69
Switzerland	3/17/69	4/1/69
Switzerland, Belgium	4/21/69	5/11/69
Switzerland, Belgium	6/16/69	7/5/69
* Switzerland	4/17/67	5/7/67



Item 27 - Subject of full field or background personal investigation by government agency

WFO  
AX President's Advisory Council on Executive Organization

January 1970

Institute for Defense Analyses (Navy Dept.)

1962 (Top Secret)

State Department

1963 (Top Secret)

Executive Office of the President

1964, 1969 (Top Secret)